

Southeasterly facing viewpoint of Northwest property corner.



NOTES:

1. Tax Parcel Identification Number: p/o 5748574184
2. Deed Reference: p/o DB 82 PG 464 (Tract B)
3. Raw Traverse Error of Closure = 1:31612; 2" error in 9 angles.

Julia C. Howard
PIN: 5748496025
DB 94 PG 343

LEGEND

- EIP EXISTING IRON PIPE
- EIS EXISTING IRON (SMOOTH)
- ECM EXISTING CONCRETE MONUMENT
- PKS MASONRY NAIL SET
- EPK EXISTING MASONRY NAIL
- NS NAIL SET
- PT POINT NOT FOUND OR SET
- EP EDGE OF PAVEMENT
- EG EDGE OF GRAVEL
- RAW RIGHT-OF-WAY
- PIN PARCEL IDENTIFICATION NUMBER
- BARBED-WIRE FENCE
- OVERHEAD UTILITY
- G --- UNDERGROUND GAS LINE
- UTILITY POLE
- ⊗ LIGHT POLE
- ⊠ TELEPHONE PEDESTAL

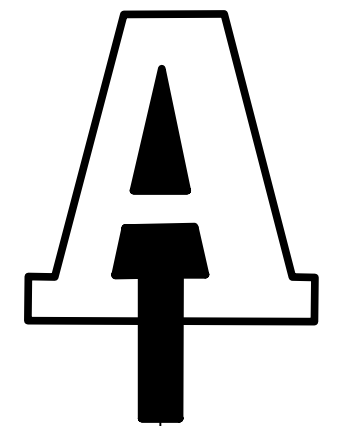
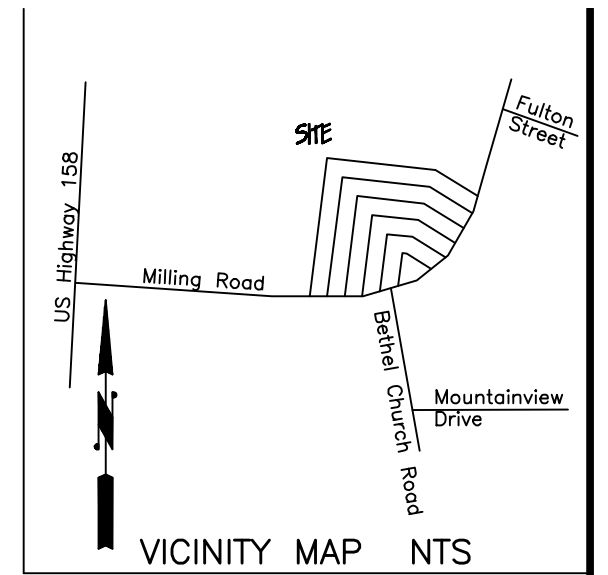

North Ref: DB 82 PG 464

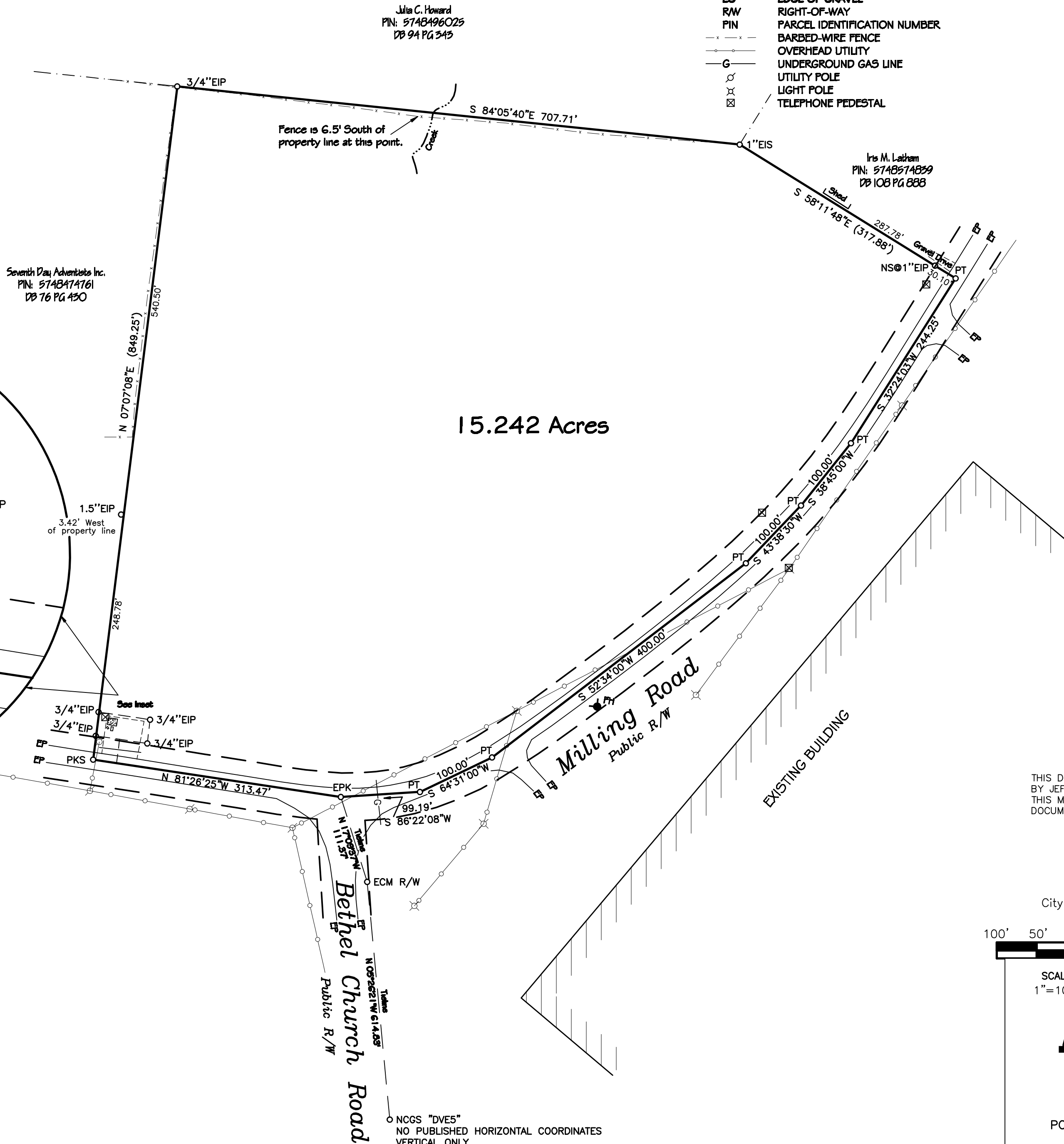

Seventh Day Adventists Inc.
PIN: 5748474761
DB 76 PG 430

Iris M. Latham
PIN: 5748574899
DB 108 PG 888

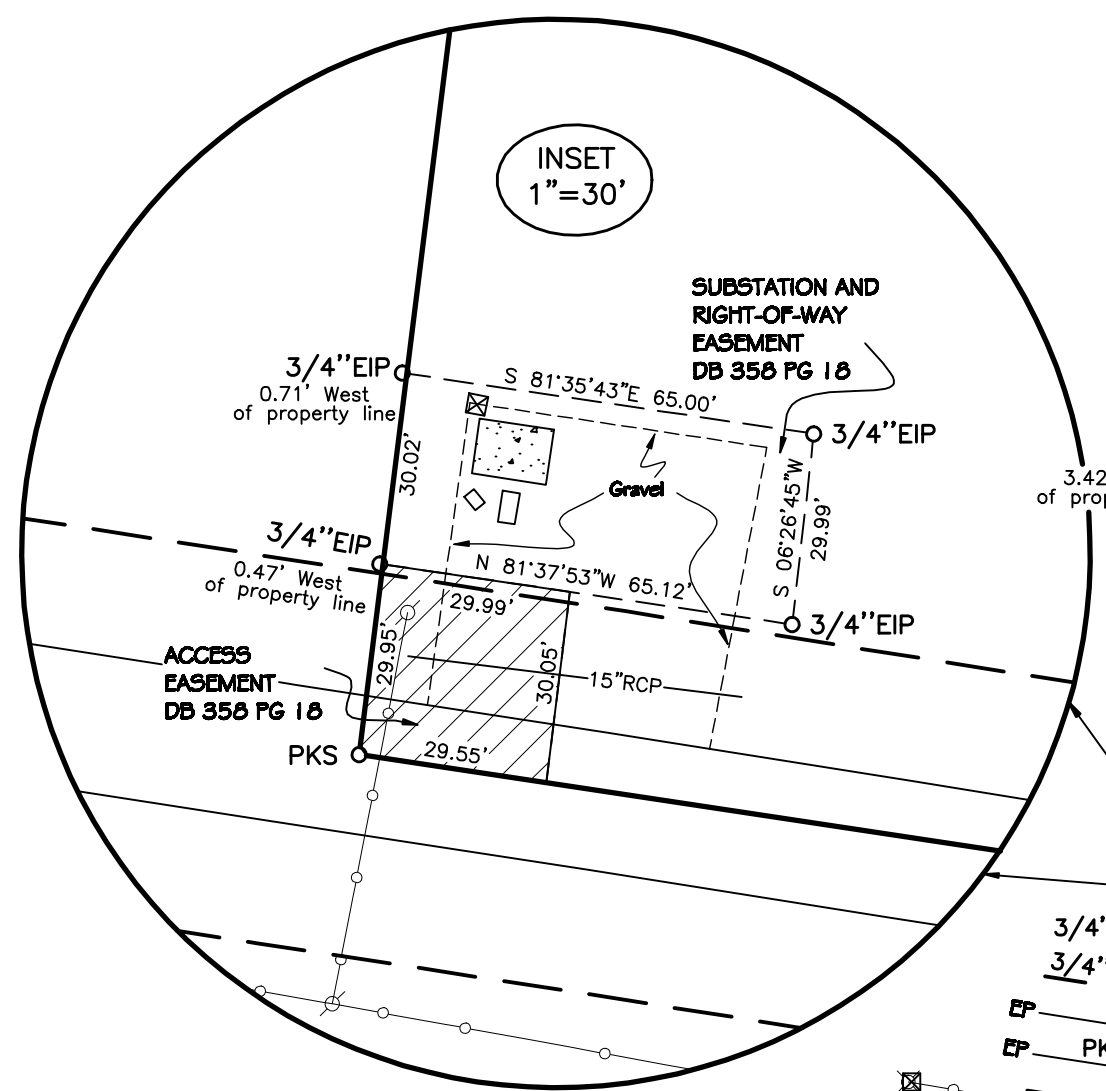

THIS DOCUMENT ORIGINALLY ISSUED AND SEALED BY JEFFREY C. ALLEN, L-3810, ON 02-09-10. THIS MEDIA SHALL NOT BE CONSIDERED A CERTIFIED DOCUMENT.

Boundary Survey
Kohler Co.

City of Mocksville - Davie County
NORTH CAROLINA

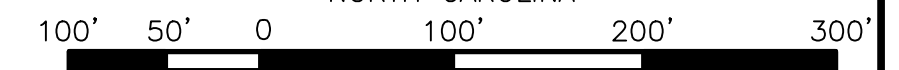

SCALE	DATE	JOB #	DRAWN
1"=100'	02/09/10	0106	JCA



Allen Geomatics, P.C.
PO Box 89, Advance, NC 27006
(336) 782-3796
www.AllenGeomatics.com

Northwesterly facing viewpoint of Southwest property corner and substation.



○ NCGS "DVE5"
NO PUBLISHED HORIZONTAL COORDINATES
VERTICAL ONLY