

James A. Lemire  
P.D. 0014501  
PB 8356 P/L105

Charter Carnalis, LP  
P.D. 0014509  
PB 9050 P/L 592

Carolus Telen Federal Credit Union  
P.D. 0014516  
PB 21508 P/L196

Harold Southeast Southlake, LLC  
P.D. 0014508  
PB 14465 P/L 389

Harold Southeast Southlake, LLC  
P.D. 0014508  
PB 14465 P/L 389

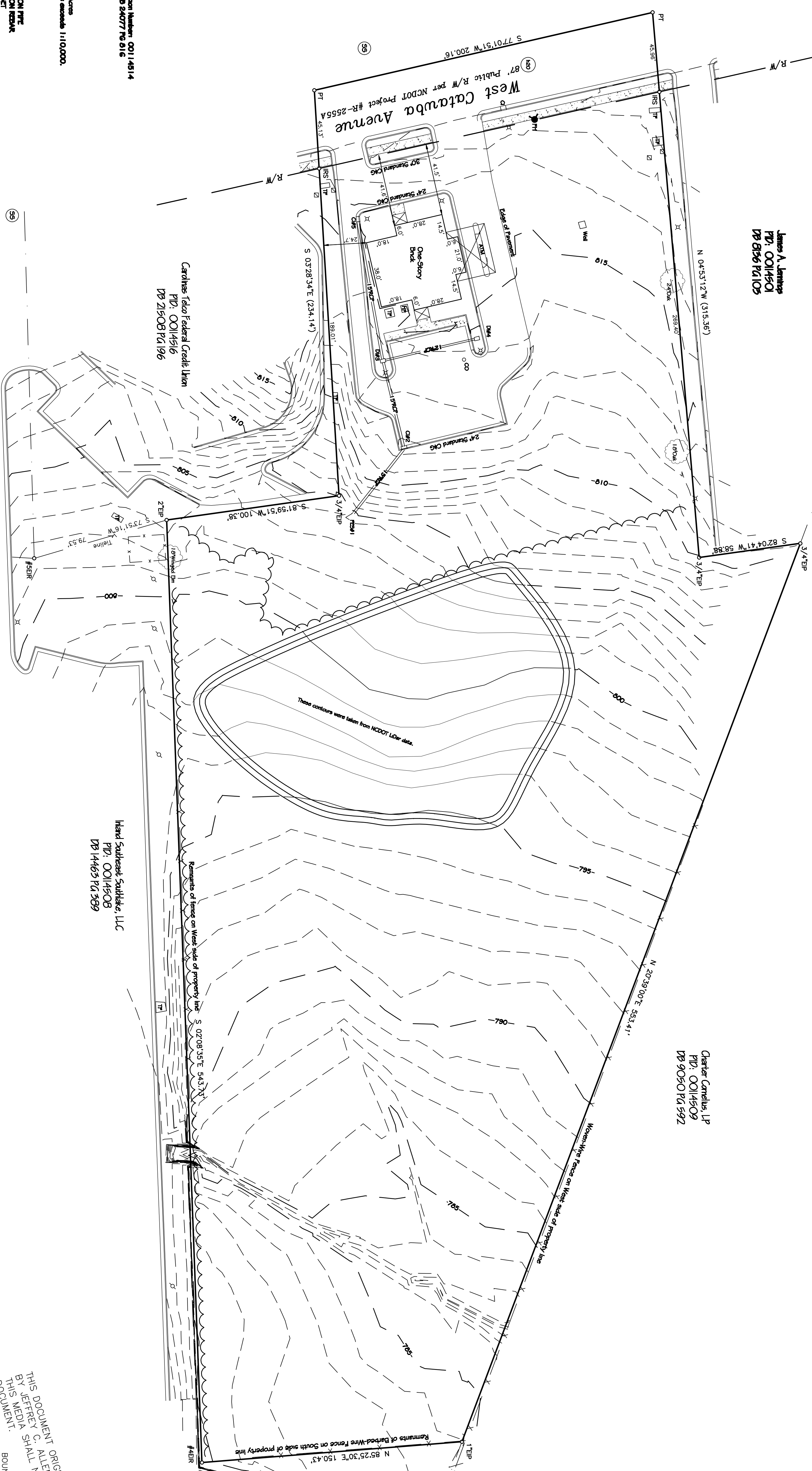

- NOTES:**
1. Tax Parcel Identification Number: 00114514
  2. Deed Reference: DB 84077 Pg 816
  3. Deed Reference: DB 84077 Pg 816
  4. Zone: 1450
  5. Zone: 1450
  6. Front = 25'
  7. Rear = 45'
  8. Total Area: 4.440 Acres
  9. Raw Data of datum exceeds 1:10,000.

- LEGEND:**
- DR DESTING IRON PIPE
  - DR DESTING IRON RESAVE
  - RS RESAVE SET
  - PK POINT NOT FOUND OR SET
  - PT POINT
  - PP PLUMBING
  - PE ELECTRICAL PANEL
  - TE TELEPHONE TRANSFORMER BOX
  - HP HEAT PUMP (HVAC)
  - R/W RIGHT-OF-WAY
  - PID PARCEL IDENTIFICATION NUMBER
  - CI CURB INLET
  - DI DRAIN INLET
  - DI DRAIN OUTLET
  - DI DRAIN SECTION
  - DI DRAIN MANHOLE
  - DI DRAIN CONCRETE PIPE
  - DI CURB & GUTTER
  - DI OVERHEAD UTILITY
  - DI UTILITY POLE
  - DI LIGHT POLE
  - DI TELEPHONE (FEDERAL)
  - DI Sanitary Sewer Manhole
  - DI Wastewater Manhole

STRUCTURE	TOP	INV. IN	INV. OUT
FES#1	TC	804.01'	
CH#2 @ TC	TC	812.31'	809.96'
DI#3 @ CI	CI	813.36'	811.09'
DI#4 @ CI	CI	814.35'	812.10'
CH#5 @ TC	TC	815.10'	812.60'

N 86°55'33"W 1123.34'  
Tie Line

NCS - 164 JMS RESPT  
NAD 83/2001  
E: 638117.00'  
N: 638117.00'  
Scale Factor = 0.99988073

THIS DOCUMENT ORIGINAL ISSUED AND SEALED BY JEFFREY C ALLEN, L-5810, ON 07-28-09. THIS DOCUMENT SHALL NOT BE CONSIDERED A CERTIFIED DOCUMENT.

BOUNDARY & TOPOGRAPHIC SURVEY  
**FIRST COMMUNITY BANK**  
Lemley Township - Mecklenburg County  
20215 W. Carolina Ave.  
NORTH CAROLINA

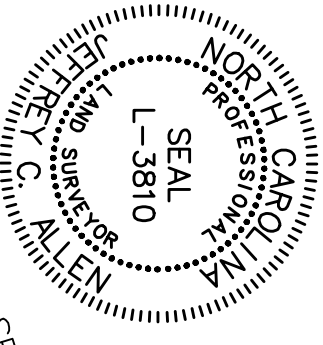

Scale: 1" = 30'

DATE: 07/28/09  
JOB #: 0048  
DRAWN: JCA

**Allen Geomatics**  
LAND SURVEYING  
Allen Geomatics, P.C.  
PO Box 89, Advance, NC 27006  
(336) 782-3796  
www.AllenGeomatics.com